

THEME ORIGINAL.

TULOU.

N. 17.  
INTRODUCTION. *Adagio amabile.*

THEME. *Allegretto.*

1<sup>re</sup> Var.  $\frac{2}{4}$

2<sup>me</sup> Var.  $\frac{2}{4}$  *f Nobile.*

FLÛTE

5<sup>me</sup> Var.   

4<sup>me</sup> Var.   

Coda.   

COEUR D'AMIDE.

N.º 18.

INTRODUCTION.

Allegro mod.<sup>to</sup> Rossini

*ff p ff p*

CHOEUR.

Allegretto. *p*

*poco Andantino.*

*p*

*Lento, espressivo.*

*p p*

1.<sup>re</sup> Var. Poco piu animato.

*stacc.*

1.<sup>re</sup> Tempo.

*ralentando poco a poco.*

FLUTE.

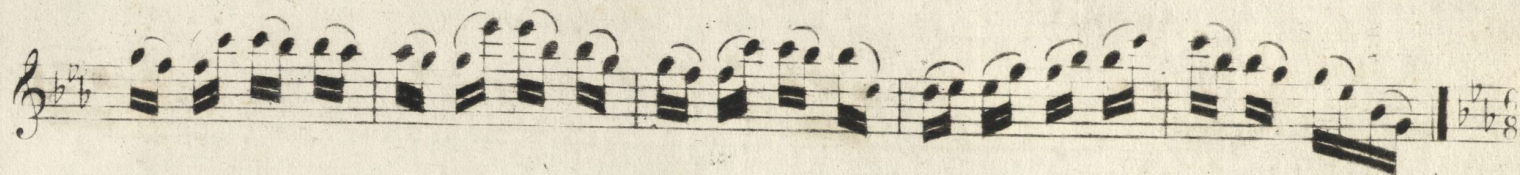

Allegretto.

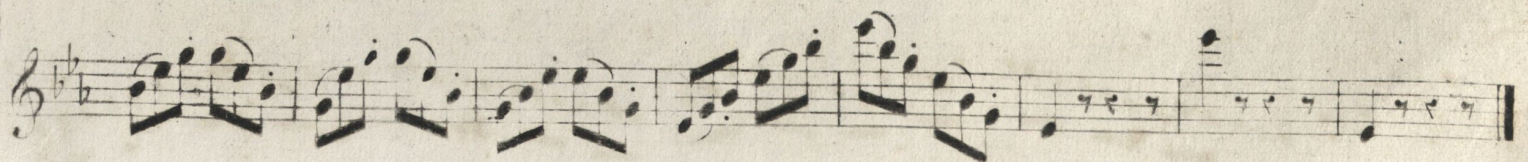
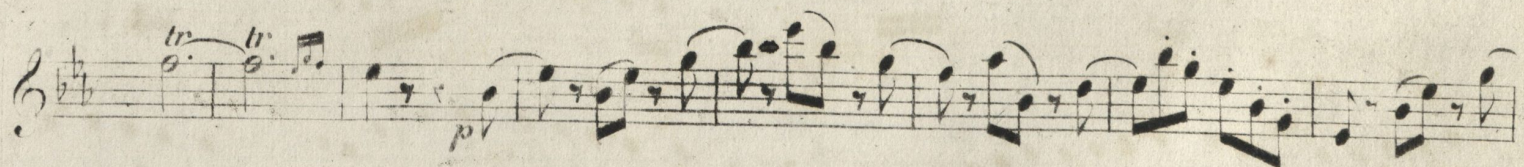
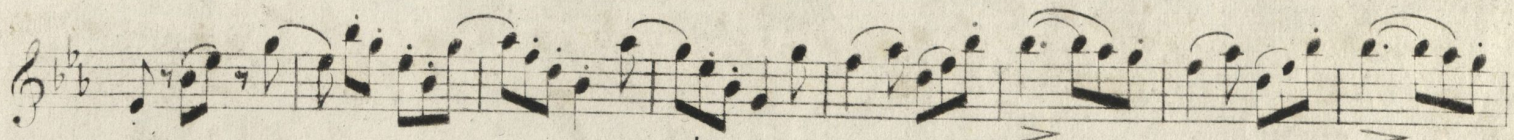
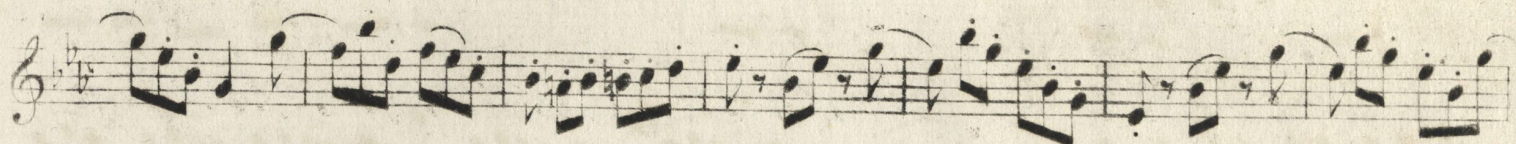

4 45

FLUTE.

CAVATINE DE LA STRANIERA.

FINI

N° 19.  
INTRODUCTION.

Allegro.

The Introduction section consists of ten staves of music. It begins with a treble clef and a common time signature. The first staff starts with a forte (*f*) dynamic. The second staff includes a *dolce* marking and features triplet rhythms. The third staff has a *p* (piano) marking. The fourth and fifth staves continue with intricate melodic lines. The sixth staff has *rf* and *p* markings. The seventh and eighth staves also feature *rf* and *p* markings. The section concludes with a *f* marking on the ninth staff and a *p* marking on the tenth staff.

CAVATINE.

Mod.<sup>to</sup> non troppo.

Grazioso.

The Cavatine section consists of three staves of music. It begins with a treble clef and a common time signature. The first staff starts with a *f* (forte) dynamic. The second and third staves continue the melodic development with various dynamics and phrasing. The section concludes with a *p* (piano) dynamic.

1. Var.

FLUTE.

POLONAISE.

FLUTE.

AIR NAPOLITAIN.

N° 20.  
INTRODUCTION.

Andante.

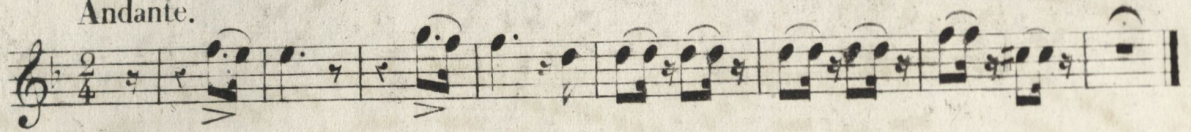

AIR NAPOLITAIN

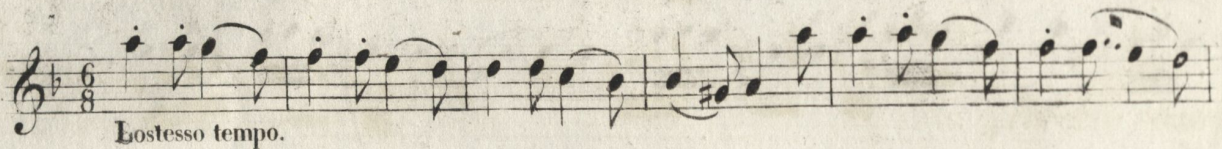

Allegretto tempo.

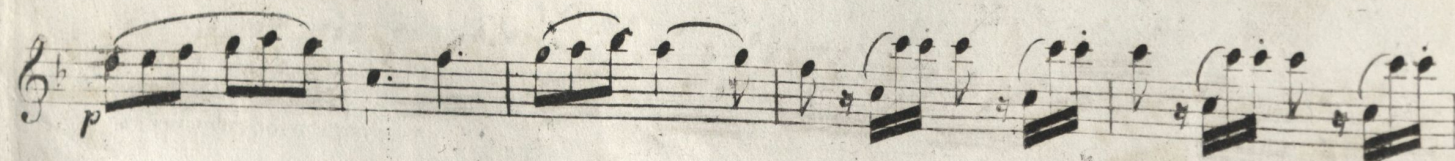
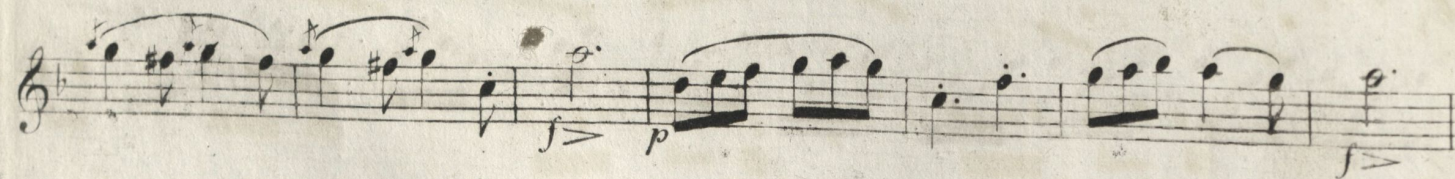
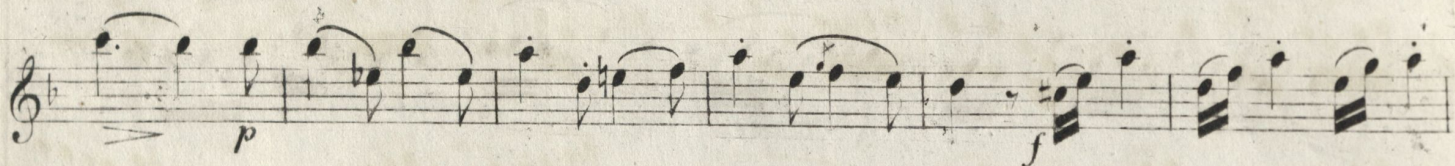
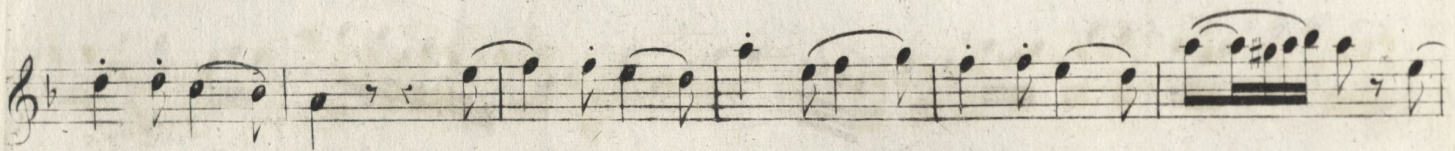

FLUTE

Majeur.

diminuendo.

*pp*